BirdsSA birdssa.asn.au	Checklist for **THE PINES RESERVE, KAPUNDA**		
	-34.29999 °N 138.85613 °E or new …… ……..	34°16'00" S 138°51'22" E …… ……..	54 302700 6202500 … …..... ……

Observers: …….

…….

Phone: (H) ……. (M) …….

Email: ……..……

Date: …..……. Start Time: …… End Time: ……

Codes (leave blank for Present)

D = Dead	**H = Heard**	**O = Overhead**	**B = Breeding**	**B1 = Mating**
B2 = Nest Building	**B3 = Nest with eggs**	**B4 = Nest with chicks**	**B5 = Dependent fledglings**	**B6 = Bird on nest**

NON-PASSERINES	S	S	A	W	Code	No.
Rainbow Bee-eater		■	■			
Australian Boobook				■		
Brush Bronzewing	■					
Common Bronzewing	■					
Sulphur-crested Cockatoo	■	■		■		
Eurasian Coot				■		
Little Corella	■					
Great Pied Cormorant	■					
Black-eared Cuckoo		■				
Black-fronted Dotterel				■		
Red-kneed Dotterel				■		
Peaceful Dove	■	■	■			
Maned Duck		■	■	■		
Pacific Black Duck		■	■			
Pink-eared Duck				■		
Wedge-tailed Eagle		■		■		
Galah	■	■	■	■		
Brown Goshawk		■	■			
Australasian Grebe	■	■	■			
Hardhead				■		
White-faced Heron	■	■	■	■		
White-necked Heron	■					
Australian Hobby				■		
Black-shouldered Kite				■		
Laughing Kookaburra	■	■	■	■		
Musk Lorikeet	■	■	■	■		
Purple-crowned Lorikeet	■	■	■	■		
Black-tailed Nativehen				■		
Australian Owlet-nightjar		■				
Elegant Parrot		■	■	■		
Red-rumped Parrot	■	■	■	■		
Crested Pigeon	■	■		■		
Adelaide Rosella						
(Crimson Rosella)	■	■	■	■		
Collared Sparrowhawk		■	■	■		
Chestnut Teal		■	■	■		
Grey Teal	■		■	■		

NON-PASSERINES	S	S	A	W	Code	No.

PASSERINES	S	S	A	W	Code	No.
White-browed Babbler	■	■	■	■		
* Common Blackbird	■		■	■		
Grey Butcherbird				■		
White-fronted Chat		■				
White-winged Chough	■	■	■	■		
Black-faced Cuckooshrike	■	■	■	■		
Black-winged Currawong						
(Grey Currawong)				■		
Superb Fairywren			■			
Grey Fantail			■			
* European Goldfinch				■		
New Holland Honeyeater		■		■		
Singing Honeyeater		■				
White-naped Honeyeater			■			
White-plumed Honeyeater	■	■	■	■		
Australian Magpie	■	■	■	■		
Magpielark	■	■	■	■		
Fairy Martin				■		
Tree Martin		■	■	■		
Noisy Miner	■	■	■	■		
Mistletoebird		■				
Spotted Pardalote			■	■		
Striated Pardalote	■	■	■	■		
Australian Pipit		■				
Little Raven	■	■	■			
Hooded Robin	■					
Grey Shrikethrush	■	■	■	■		
Silvereye			■	■		
Brown Songlark						
Rufous Songlark	■					
* House Sparrow				■		
* Common Starling	■			■		
Welcome Swallow		■	■	■		
Brown Treecreeper	■	■	■	■		
Willie Wagtail	■	■	■	■		
Little Wattlebird		■		■		
Red Wattlebird	■	■	■	■		
Weebill		■		■		
Rufous Whistler		■				
Western Whistler				■		
Dusky Woodswallow	■	■	■	■		
Masked Woodswallow						

If Species in **BOLD** are seen a "Rare Bird Record Report" should be submitted.

SEASONS – **Spring**: September, October, November; **Summer**: December, January, February; **Autumn**: March, April May; **Winter**: June, July, August

IT IS IMPORTANT THAT ONLY BIRDS SEEN WITHIN THE RESERVE ARE RECORDED ON THIS LIST. IF YOU SEE BIRDS OUTSIDE THE RESERVE PLEASE MARK ACCORDINGLY OR PREFERABLY USE A SEPARATE LIST. NOTE THIS LIST INCLUDES SPECIES SEEN ON THE ACTUAL RESERVOIR ADJACENT TO THE RESERVE.

Please return this sheet on completion to Birds SA Database Co-ordinator (Brian Blaylock) for inclusion in the database.

Email to: database@birdssa.asn.au or post to: Birds SA Database, Birds SA c/- SA Museum, North Terrace, Adelaide, SA, 5000

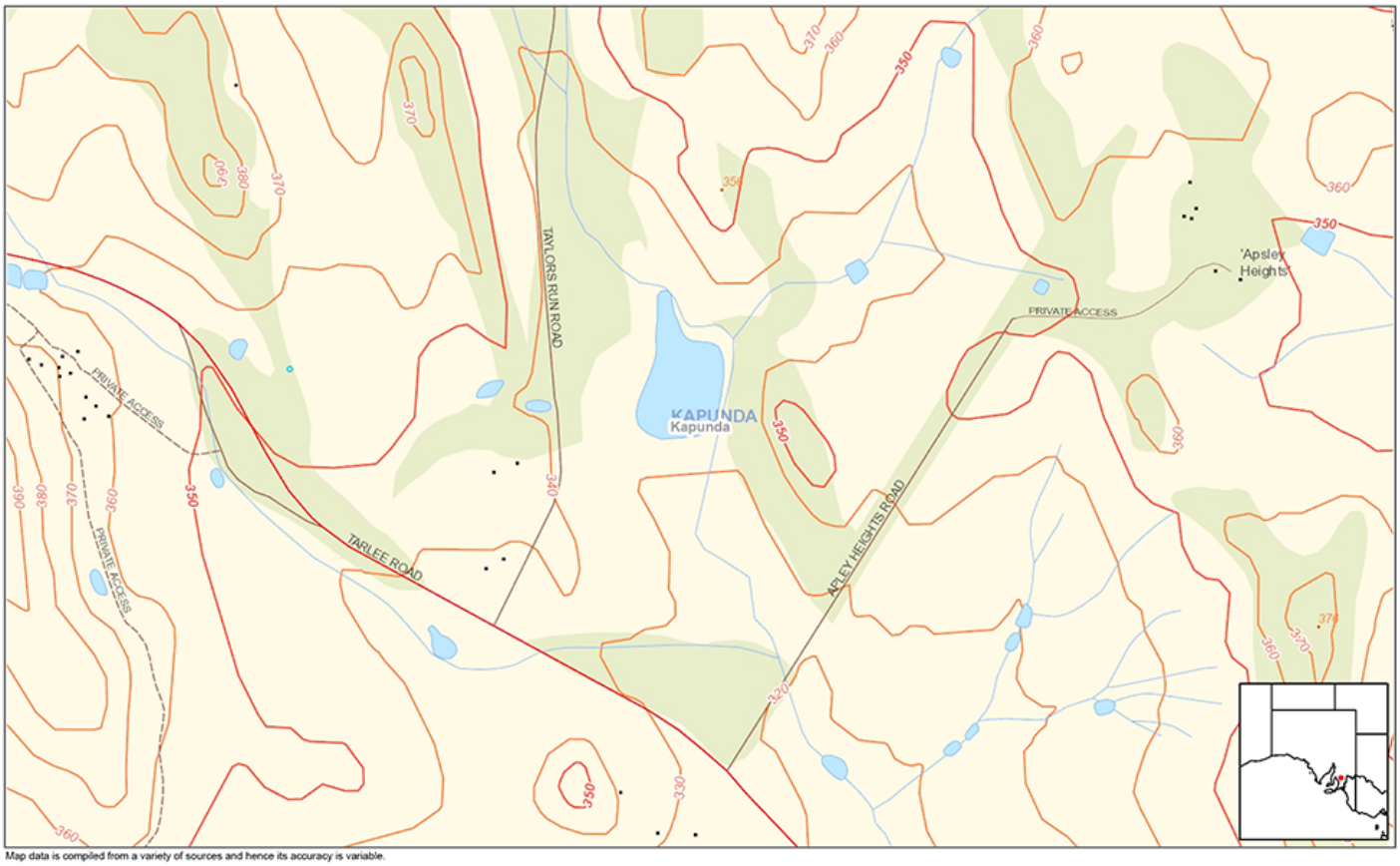
TAYLORS RUN ROAD
TARLEE ROAD
APLEY HEIGHTS ROAD
PRIVATE ACCESS
PRIVATE ACCESS
PRIVATE ACCESS
KAPUNDA
Kapunda
'Apsley Heights'
Map data is compiled from a variety of sources and hence its accuracy is variable.
N
0
369 Metres
Compiled: 15-Jun-2021
Generated at: www.naturemaps.sa.gov.au
Datum: Geocentric Datum of Australia, 1994
Projection: Web Mercator (Auxiliary Sphere)
Government of South Australia
Department for Environment and Water

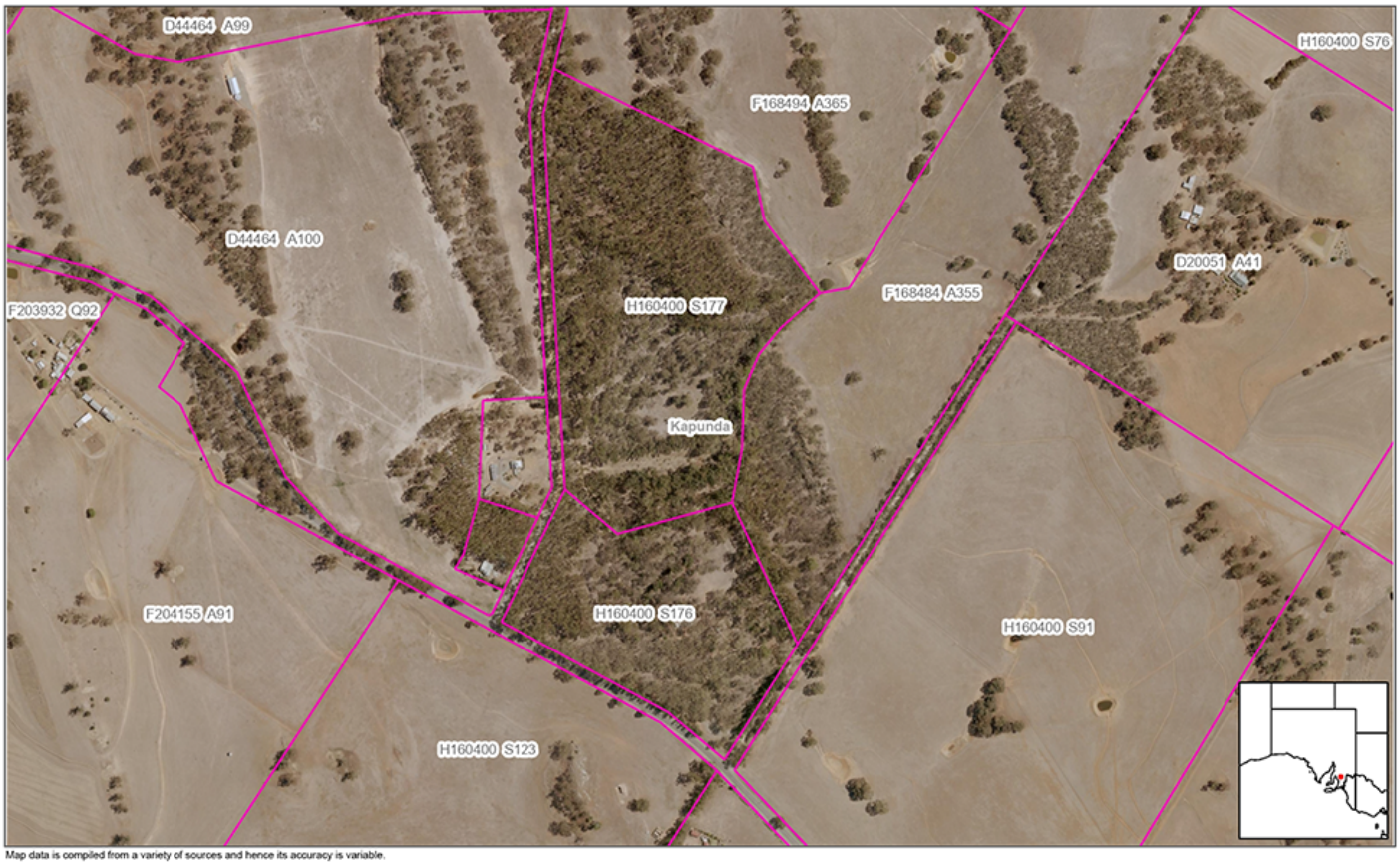
D44464 A99
H160400 S76
F168494 A365
D44464 A100
D20051 A41
F203932 Q92
H160400 S177
F168484 A355
Kapunda
F204155 A91
H160400 S176
H160400 S91
H160400 S123
Map data is compiled from a variety of sources and hence its accuracy is variable.
N
0
369 Metres
Compiled: 15-Jun-2021
Generated at: www.naturemaps.sa.gov.au
Datum: Geocentric Datum of Australia, 1994
Projection: Web Mercator (Auxiliary Sphere)
Government of South Australia
Department for Environment and Water